

Reach Out to Jesus

(Reach Out to Jesus, Jesus Is the Answer)

GLORYLAND BAND II

ALTO SAX I, II

arr. by Camp Kirkland

38 39

42

46 47

50

54 55

57 *f* 58

62 65

66 67 *f*

70 *f* 71

74 77 *f*

78

81

85

88

92

Reach Out to Jesus

(Reach Out to Jesus, Jesus Is the Answer)

GLORYLAND BAND II

TENOR SAX

arr. by Camp Kirkland

1 *f*

4 *mf*

8

12

16

20 22 *f*

24 *f*

28 31 *mf*

32 *mf*

36 39

40

44 47

48

52 55

56 57 *f*

60

64 65 67

68

72

76 77 *f*

80

84

88

92 *rit.*

Reach Out to Jesus

(Reach Out to Jesus, Jesus Is the Answer)

GLORYLAND BAND II

BARI SAX

arr. by Camp Kirkland

Arr. Copyright © 1990 by Prism's Light Music / ASCAP.
All Rights Reserved. International Copyright Secured. Used by Permission.

Reach Out to Jesus

(Reach Out to Jesus, Jesus Is the Answer)

GLORYLAND BAND II

TRUMPET I

arr. by Camp Kirkland

1 *f*

4 6 6 - 16 *mf*

11

18

22 *f*

26

30 31 31 - 33 *mf*

3 3

36 39

40

Reach Out to Jesus

(Reach Out to Jesus, Jesus Is the Answer)

GLORYLAND BAND II

TRUMPET II, III

arr. by Camp Kirkland

1 *f*

4 6 7 6-12 *mf* Alto cue

14 *mf* Play

18

22 *f*

26 *mf*

30 31 *mf* Alto cue (in stand)

34 *mf* Open Play

38 39

42

46 47

50

54 55 57 *f*

58

62 65

66 67 *f*

70

74 77 *f*

Reach Out to Jesus

(Reach Out to Jesus, Jesus Is the Answer)

GLORYLAND BAND II

TROMBONE I, II

arr. by Camp Kirkland

1 *f*

4 6 *mf*

8

12

16

20 22

24 *mf*

28 31 *mf*

32 *mf*

36 39

40

44 47

48

52 55

56 57 *f*

60

64 65 67 *f*

68 *f*

72 *f*

76 *f* 77 *f*

80

84 *f*

88 *f*

92 *rit.* 2 2

Reach Out to Jesus

(Reach Out to Jesus, Jesus Is the Answer)

GLORYLAND BAND II

BASS TROMBONE

arr. by Camp Kirkland

1 *f*

4

6 *mf*

8

12

16

20

22 *f*

24

28

mf 31

32 *mf*

36 39

40

44 47

48

52 55

1. 2.

56 57 *f*

60

1.

64 65 67

2.

68 *f*

72

76 *f*

80

84

88

92

Reach Out to Jesus

(Reach Out to Jesus, Jesus Is the Answer)

GLORYLAND BAND II

TUBA

arr. by Camp Kirkland

51 1.

55 2.

59

63 1. 2.

67

71

75 77

79

83 83 - 84

88

92 rit.

Reach Out to Jesus

(Reach Out to Jesus, Jesus Is the Answer)

GLORYLAND BAND II

RHYTHM

arr. by Camp Kirkland

"Big"

1

5

6

9

13

17

21

22

25

29

31

33

"Kind of Reggae"

37

39

41

45

47

49

53

55

57

Keep exposed when turn page

1.

58 59 60

2.

61 62 63 64

65 66 67 68

69 70 71 72

73 "Strong 9/8"

73 74 75 76

slide page

77 78 79 80

85

89

93

Reach Out to Jesus

(Reach Out to Jesus, Jesus Is the Answer)

GLORYLAND BAND II

PIANO

arr. by Camp Kirkland

69

73

77

78

82

87

91

rit.

Reach Out to Jesus

(Reach Out to Jesus, Jesus Is the Answer)

GLORYLAND BAND II

BASS (Arco and Electric)

arr. by Camp Kirkland

Arr. Copyright © 1990 by Prism's Light Music / ASCAP.
All Rights Reserved. International Copyright Secured. Used by Permission.

32

Handwritten: 4/4 REAGAE

36

39

40

44

47

48

52

53

55

56

57 *f*

60

64

65

67

68

72

76 77

80

84

88

92 rit.

Reach Out to Jesus

(Reach Out to Jesus, Jesus Is the Answer)

GLORYLAND BAND II

DRUMS

arr. by Camp Kirkland

"Strong 9/8" Fill

1 *f*

6 *mf*

Fill

10

Fill

14

Fill

18

Fill

22 *f*

Fill

Fill

26

Fill

31 *mf*

Fill

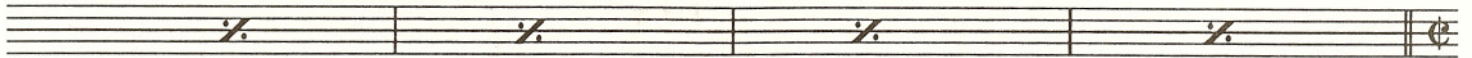

35
"Kind of Reggae"

Fill

Fill

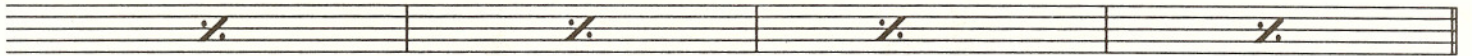

43

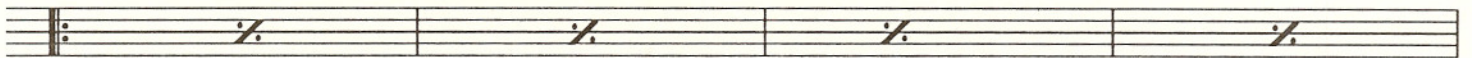

47

Fill

51

Fill

55

Fill

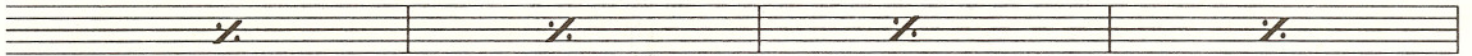

59

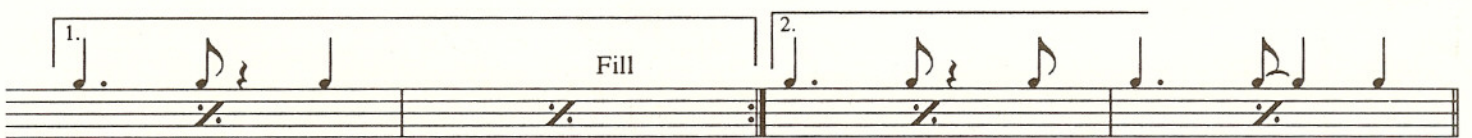

Fill

63

65

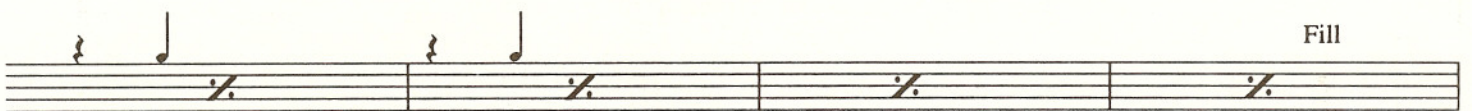

Fill

67

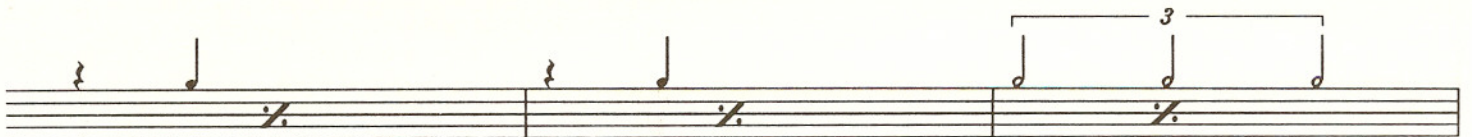

71

74

Fill

"Strong 9/8"

Fill

77 *f*

Fill

Fill

81

Fill

Fill

85

Fill

Fill

89

rit.

93